Industrial 51-17

Parcel Basemap

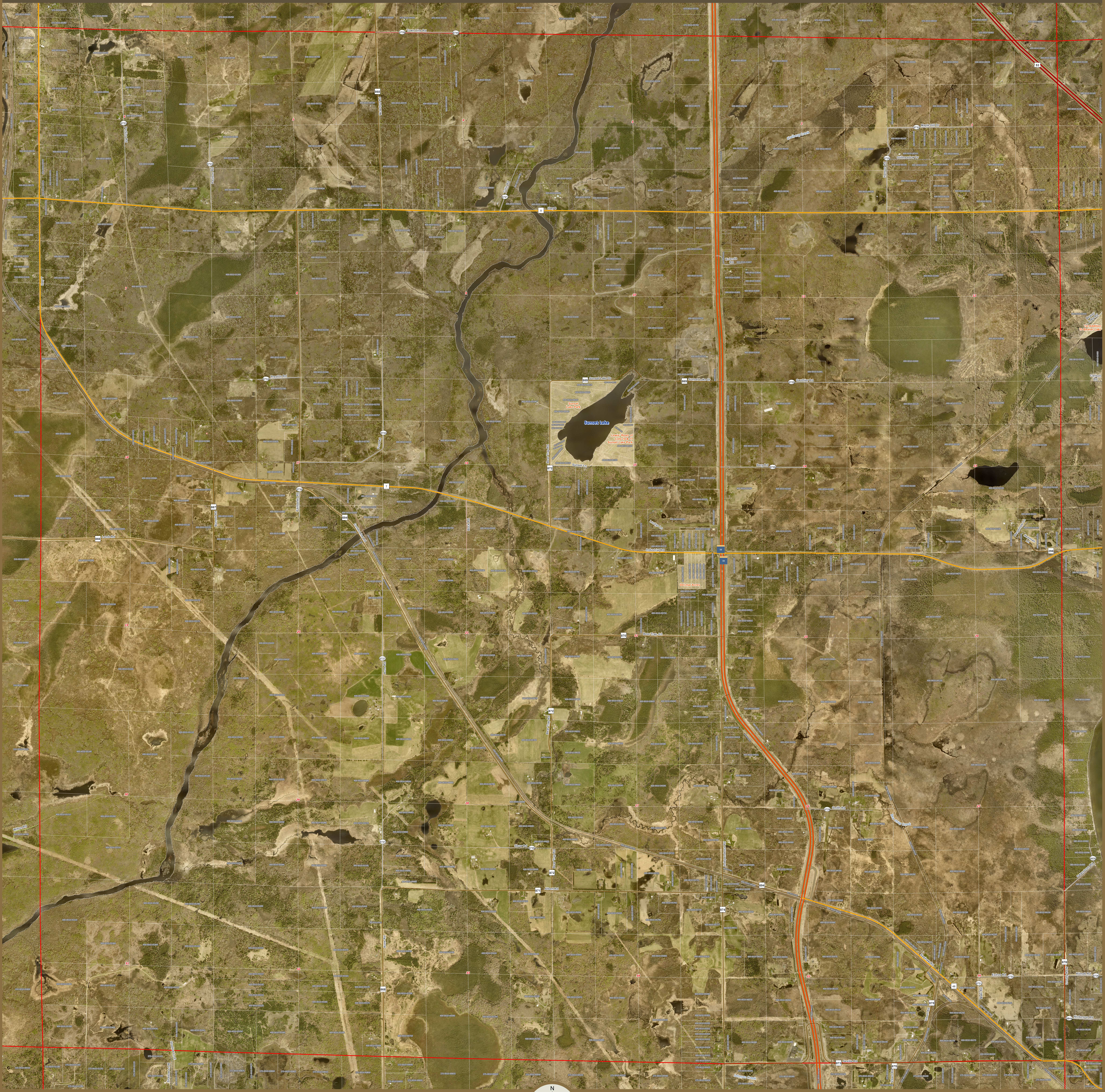
Town Line Rd
5739
5748
868
McArthur Rd
5723
Perkins Rd
5722
Paulson Rd
Colin Rd
5721
Hwy 8
Hwy 7
Chalberg Creek
5733
Maple Hill Dr
Stillmeadow Dr
5728
Hanson Rd
53
Kolenda Rd
Beaver Lake Rd
1st Addition To Beaver Lake
Carlson Rd
5734
Preston Rd
869
Sunset Lake Dr
5725
Gauthier Rd
Sunset Lake
Sunset Lake Park
Lewis' Rearr of Lots 10 & 11 Sunset Lake Park
Sunset Ln
872
Bear Trap Rd
5726
Berg Rd
5724
Ford Rd
5738
Fairbanks Rd
7
867
Burnett Rd
694
Center Line Rd
Buck Rd
866
Lamb Rd
Luckys Ln
Industrial Rd
33
Del-mar Acres
Bergstorm Ln
Hamman Ln
298
870
Bear Trap Jct
5727
Aune Rd
5729
Smith Rd
Bear Trap Creek
Wilton Rd
5735
Skow Rd
871
Albert Rd
874
Independence Rd
Shadow Ln E
Shadow Ln W
5638
Swanstrom Rd
Saginaw Rd
46
875
Vibert Rd
5731
Maki Rd
5732
Estros Rd
878
Crosby Rd N
Klimek Rd
5736
5644
Nickerson Rd
873
Seville Rd
Johnson Creek
1
2
3
4
5
6
7
8
9
10
11
12
13
14
15
16
17
18
19
20
21
22
23
24
25
26
27
28
29
30
31
32
33
34
35
36

Administrative

- Township
- Cities
- Subdivision
- Parcels

Transportation

- Interstate
- US Hwy
- MN Hwy
- County State Aid Hwy
- Municipal State Aid Hwy
- County Road
- Railroads
- Township Road
- Township Road (UT)
- Municipal Street
- Other agency park & forest roads
- Military Road; Frontage Road; Airport Road
- Privately maintained public access road
- Connector (ramp)
- Other road; other local road
- Alleyway
- Non-trafficway
- Private road - restricted access

N

0 0.13 0.25 0.5 0.75 1

Miles

6	5	4	3	2	1
7	8	9	10	11	12
18	17	16	15	14	13
19	20	21	22	23	24
30	29	28	27	26	25
31	32	33	34	35	36

Township Section Grid

Prepared By:	St. Louis County Economic & Community Development www.stlouiscountymn.gov
Source:	St. Louis County, Minnesota
Date:	3/24/2025

Disclaimer: This is a compilation of records as they appear in the St. Louis County Offices affecting the area shown. This drawing is to be used only for reference purposes and the County is not responsible for any inaccuracies herein contained.

© Copyright St. Louis County.
All Rights Reserved.