Normanna 52-13

Parcel Basemap

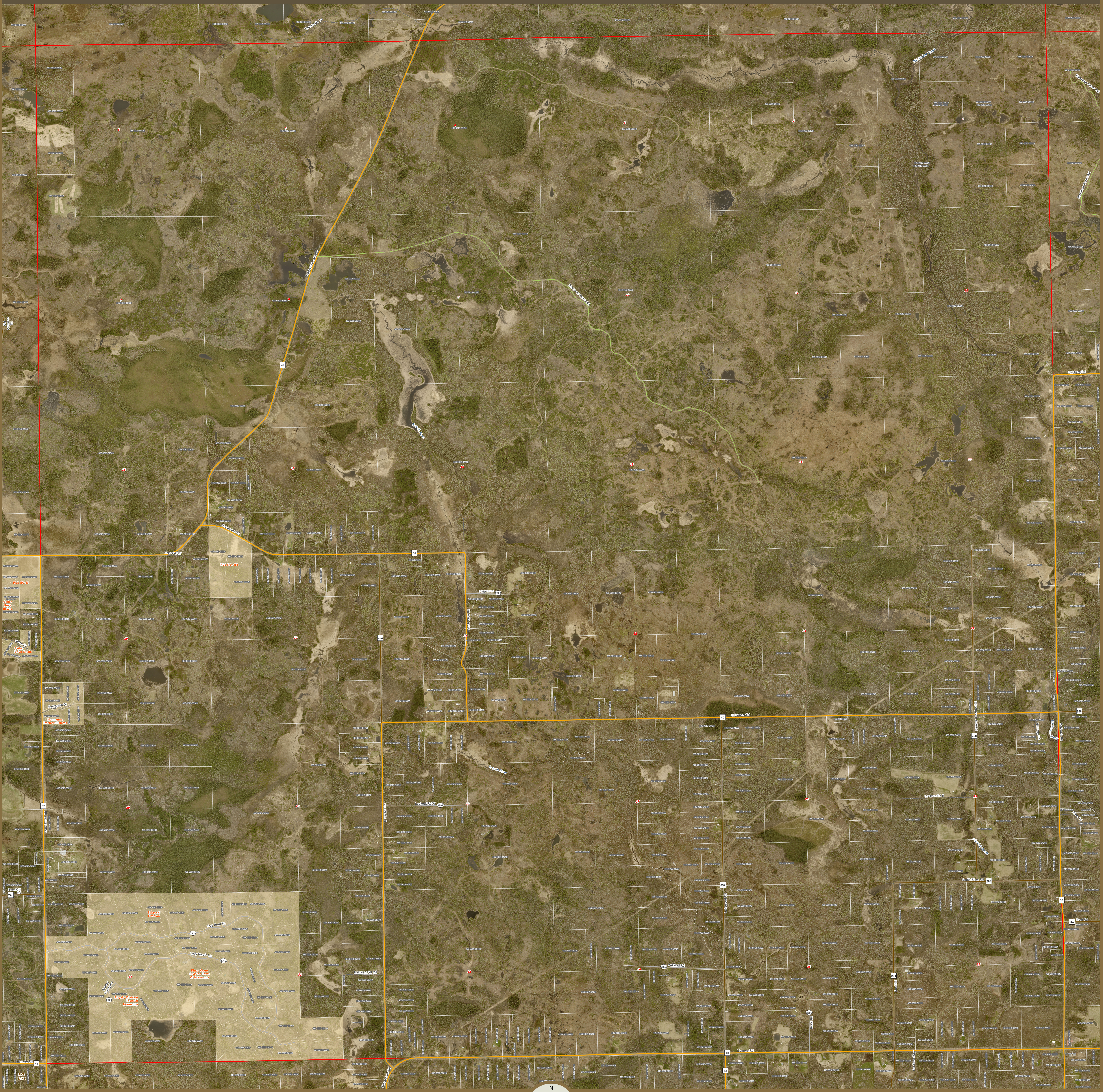
Timberlake Trl
Big Sucker Creek
Rickshaw Forest Rd
Pequaywan Lake Rd
Reservoir Forest Rd
Old Vermilion Trl
Hegberg Rd
French River
Normanna Rd
Jezierski Dr
RLS NO. 153
RLS NO 40
Cedar Drive Estate
Juten Dr
Evergreen Dr
Normanna Treefarm Estates
Hagen Rd
French River Rd
E Pioneer Rd
Pioneer Junction Rd
Heritage Rd
McQuade Rd
Lookout Rd W
Lookout Rd E
N Tischer Rd
Schmidt Creek
River Rd
Smith River Rd
Paul Rd
Lakewood Rd
Wikstad Rd
Koski Rd
Cant Rd
Our Drive Way
Lismore Rd
Zimmerman Rd
Jean Duluth Rd
Emerson Rd
RICE LAKE
Sabroski Division
Troy Brett Trl
Lady Nicole Ln
Kings Court Division Town Of Normanna
Kristas Kourtyard
Royalty Division Town Of Normanna
Halcyon Dell Rd
44
38
254
2803
40
250
258
37
246
43
12
692
264
33
257
2804
2802
281
2806
2818
2819
2820
1
2
3
4
5
6
7
8
9
10
11
12
13
14
15
16
17
18
19
20
21
22
23
24
25
26
27
28
29
30
31
32
33
34
35
36

Administrative

- ▭ Township
- ▭ Cities
- ▭ Subdivision
- ▭ Parcels

Transportation

- Interstate
- US Hwy
- MN Hwy
- County State Aid Hwy
- Municipal State Aid Hwy
- County Road
- Railroads
- Township Road
- Township Road (UT)
- Municipal Street
- Other agency park & forest roads
- Military Road; Frontage Road; Airport Road
- Privately maintained public access road
- Connector (ramp)
- Other road; other local road
- Alleyway
- Non-trafficway
- Private road - restricted access

N

0 0.13 0.25 0.5 0.75 1
Miles

6	5	4	3	2	1
7	8	9	10	11	12
18	17	16	15	14	13
19	20	21	22	23	24
30	29	28	27	26	25
31	32	33	34	35	36

Township Section Grid

Prepared By: St. Louis County
Economic & Community Development
www.stlouiscountymn.gov

Source: St. Louis County, Minnesota

Date: 3/24/2025

Disclaimer: This is a compilation of records as they appear in the St. Louis County Offices affecting the area shown. This drawing is to be used only for reference purposes and the County is not responsible for any inaccuracies herein contained.

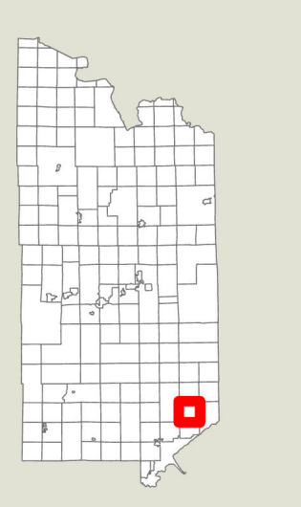© Copyright St. Louis County.
All Rights Reserved.