Fine Lakes 50-20

Parcel Basemap

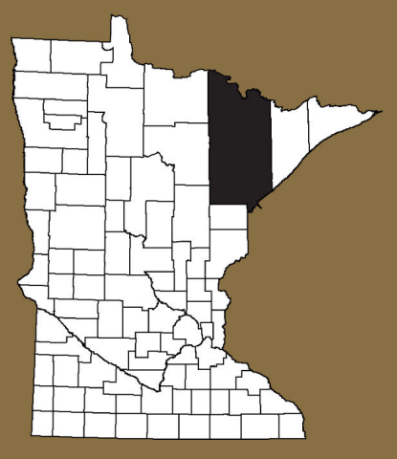

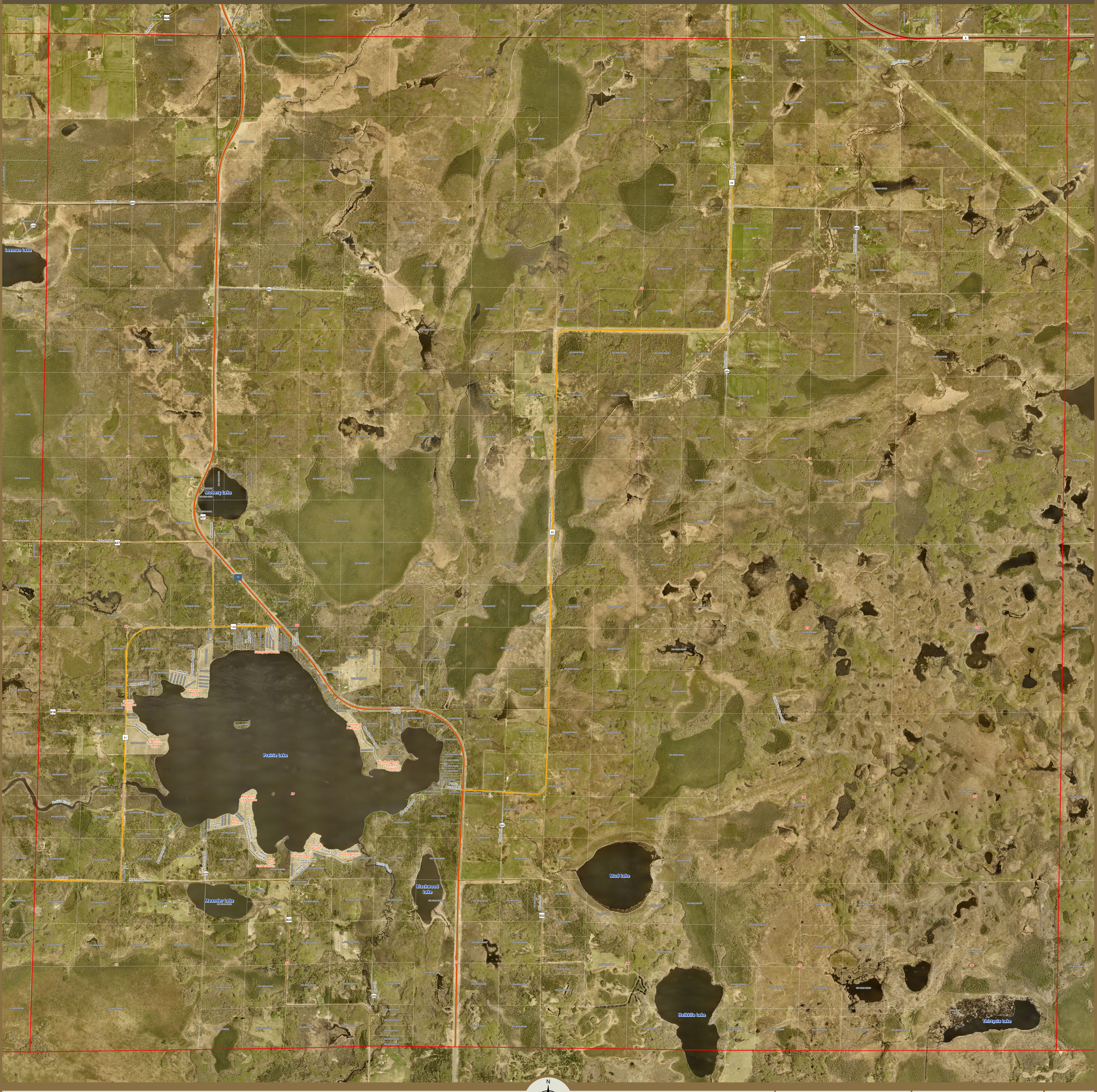
Clark Rd
828
841
Rogers Rd
2
Ahmik River
Rice Haven Rd
5002
5109
Leeman Lake
Hingeley Rd
86
5003
Asp Rd
5001
Lindstrom Rd
Norlund Rd
5004
Moberg Lake
827
Moberg Rd
Balsam Rd
73
140
Nordness Rd
Oakview Ln
North Shore Dr
Prairie Island Dr
Sunnyside Beach
Sunnyside Park Rd
Lake Rd
Nynasville Rd
Sunnyside Park
Heikkila Lakeshore Lots
816
Moen Rd
West Side Dr
61
Prairie Lake
South Bay Dr
Woodland Park Point
Woodland Park Dr
Woodland Park Point 1st Addition
Public Access Rd
Little Fox Forest Rd
Prairie River
Bay Point 3rd Addition
Luoma Rd
Bay Point
South Shore Dr
Bay Point Rd
Bay Point 2nd Addition
Stenberg Point
Forest Ln E
Hasty Brook
Stenberg Bay
Forest Ln W
Hasty Brook Rd
Blackwood Dr
Anderson Dr
Korhonen Rd
5009
Graff Rd
Prairie Lake Rd
5007
Ylinen Rd
Meander Lake
823
Blackwood Lake
Wilson Rd
822
Mud Lake
Ylen Rd
5005
Heikkila Lake
Unsurveyed Land
Thirtysix Lake
1
2
3
4
5
6
7
8
9
10
11
12
13
14
15
16
17
18
19
20
21
22
23
24
25
26
27
28
29
30
31
32
33
34
35
36
N

Administrative

- 🟥 Township
- ▭ Cities
- Subdivision
- Parcels

Transportation

- Interstate
- US Hwy
- MN Hwy
- County State Aid Hwy
- Municipal State Aid Hwy
- County Road
- Railroads
- Township Road
- Township Road (UT)
- Municipal Street
- Other agency park & forest roads
- Military Road; Frontage Road; Airport Road
- Privately maintained public access road
- Connector (ramp)
- Other road; other local road
- Alleyway
- Non-trafficway
- Private road - restricted access

0 0.13 0.25 0.5 0.75 1

Miles

6	5	4	3	2	1
7	8	9	10	11	12
18	17	16	15	14	13
19	20	21	22	23	24
30	29	28	27	26	25
31	32	33	34	35	36

Township Section Grid

Prepared By: St. Louis County
Economic & Community Development
www.stlouiscountymn.gov

Source: St. Louis County, Minnesota

Date: 3/24/2025

Disclaimer: This is a compilation of records as they appear in the St. Louis County Offices affecting the area shown. This drawing is to be used only for reference purposes and the County is not responsible for any inaccuracies herein contained.

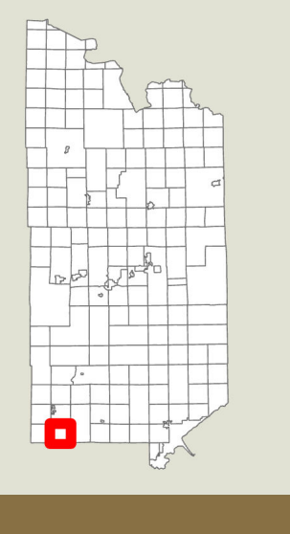© Copyright St. Louis County.
All Rights Reserved.